

SCHEDULE OF ACCOMMODATION

SITE AREA
1.99 Ha/ 4.91 acres

CARE HOME

GROUND FLOOR 20 BEDS & ANCILLARY ACCOMMODATION
FIRST FLOOR 25 BEDS & ANCILLARY ACCOMMODATION
TOTAL 45 RESIDENT BEDROOMS

GROSS INTERNAL FLOOR AREA

GROUND FLOOR 1,220 m²
FIRST FLOOR 1,220 m²

TOTAL GIFA: 2,440 m²

SPACE PER RESIDENT: 54 m²

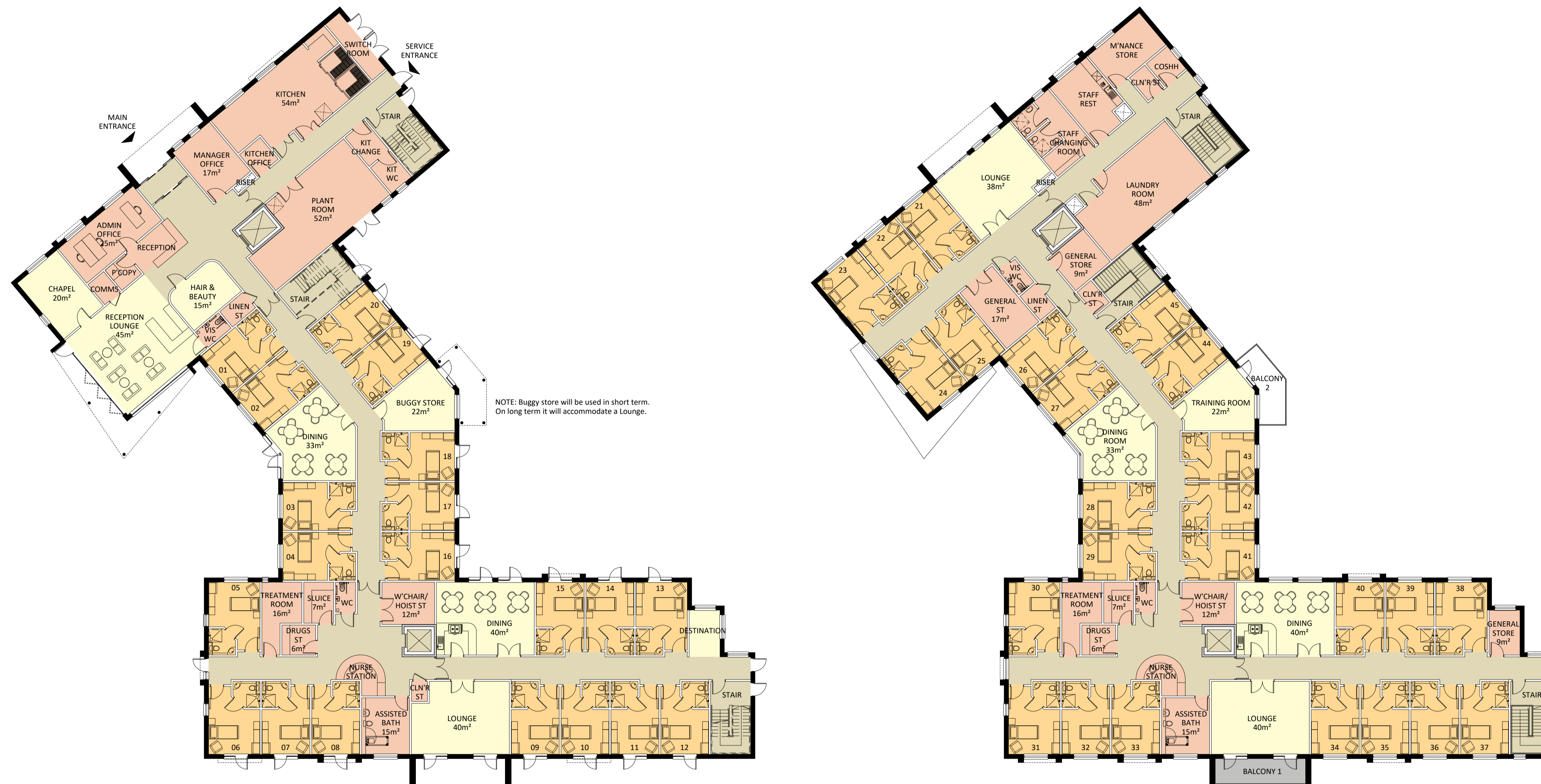

NOTE: Buggy store will be used in short term. On long term it will accommodate a Lounge.

GROUND FLOOR

FIRST FLOOR

KEY:

- RESIDENT BEDROOM
- COMMUNAL / ACTIVITY SPACE
- STAFF AND SERVICE AREA
- CIRCULATION ROUTES
- EXTERNAL AREAS

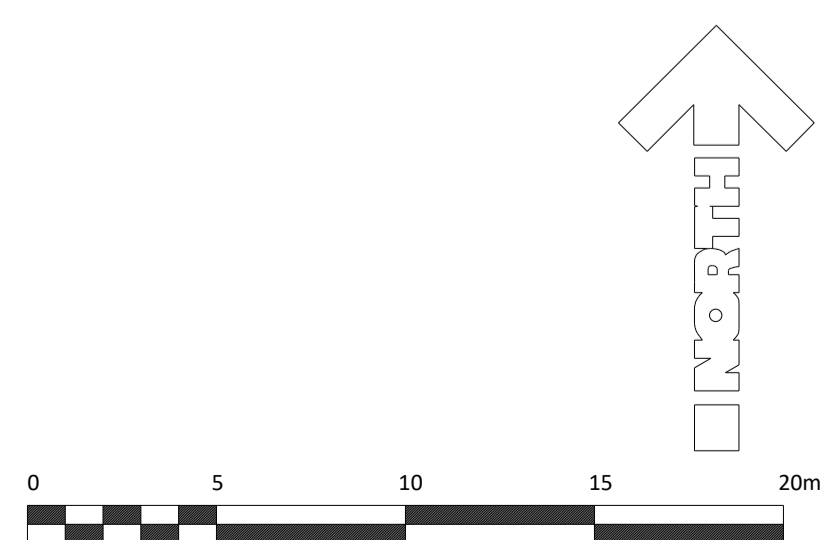

A	ISSUED FOR PLANNING APPLICATION	09.10.2018	FJG	MM
Rev.	Revision	Date	Drawn	Checked

CAP Carless & Adams Partnership
Architects, Building Surveyors, Quantity Surveyors, Project Managers, CDM Co-ordinators
www.carless-adams.co.uk

6 Progress Business Centre
White Parkway
Bath Road
Strough
GL1 2PQ
Tel: 01628 665131
Fax: 01628 663327

Client	ROYAL MASONIC BENEVOLENT INSTITUTION
Project	LORD HARRIS COURT
Location	MOLE ROAD, SINDLESHAM, WOKINGHAM
Title	CARE HOME FLOOR PLANS

Scale	A1@1:200	Date	July 2017	Drawn	FJG	Checked	MM
-------	----------	------	-----------	-------	-----	---------	----

For construction purposes dimensions shall not be scaled & figured dimensions must be verified on site before work commences. This drawing is Copyright ©	Job No.	Drawing No.	Revision
	A- 731	60	A

This page is intentionally left blank